

113025S

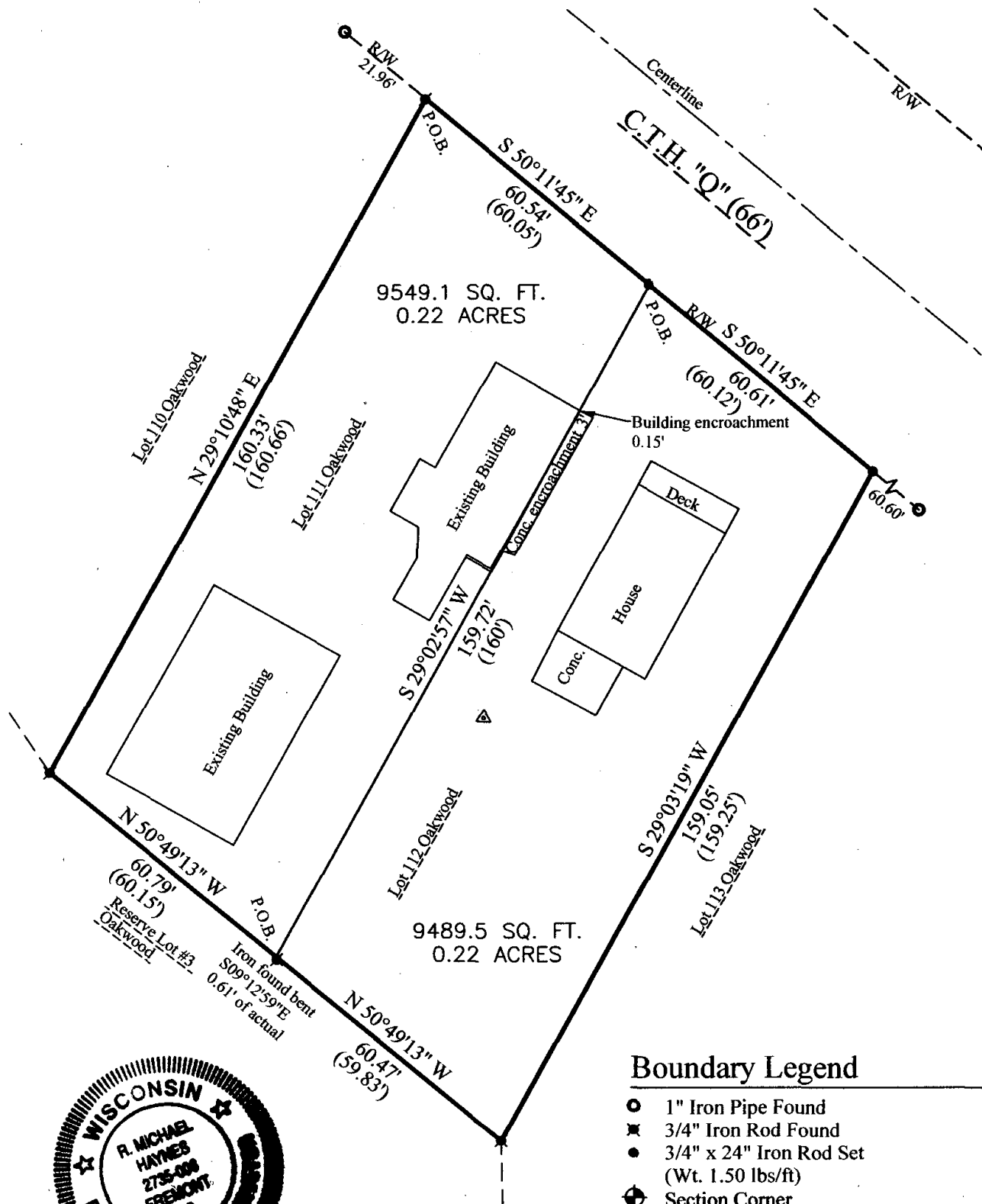

Plat of Survey

Located in all of Lots 111 and 112 of the plat of Oakwood, also being part of Government Lot 5, Section 33, Township 22 North, Range 11 East, Town of Farmington, Waupaca County, Wisconsin



Boundary Legend

- 1" Iron Pipe Found
- ✱ 3/4" Iron Rod Found
- 3/4" x 24" Iron Rod Set (Wt. 1.50 lbs/ft)
- ⊕ Section Corner
- △ Well

- Boundary Line
- Easement
- Right-of-Way
- Adjacent Property

(xxx.xx') Recorded As



R. Michael Haynes
8-27-07

Bearings are Referenced to the North line of Lot 111 of the plat of Oakwood referenced to bear S50°11'45"E

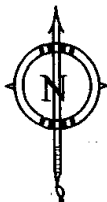
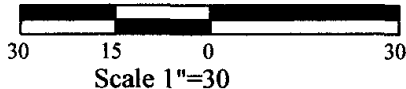

HAYNES SURVEYING & MAPPING, LLC.

204 E. Bridge Ct. Fremont, WI. 54940 - Ph. (920) 470-4997

- Certified Survey Maps
- Subdivisions
- Condominium Plats
- Boundary & Topographic Surveys
- Construction Staking Consulting
- ALTA ACSM Surveys

Drawing: 1081-pos	Page 1 of 2
Project: 1081-Yal	Date: 08/24/07

Plat of Survey

Surveyor's Certificate:

I, R. Michael Haynes, Registered Land Surveyor hereby certify that I have surveyed and mapped this Plat of Survey Located in part of Government Lot 5 and all of Lots 111 and 112 of the plat of Oakwood, all being located in Section 33, Township 22 North, Range 11 East, Town of Farmington, Waupaca County, Wisconsin and is bounded by a line described as follows:

Lot 111 description:

Beginning at the Northwest corner of Lot 111 of the plat of Oakwood; thence S50°11'45"E, 60.54 feet; thence S29°02'57"W, 159.72 feet; thence N50°49'13"W, 60.79 feet; thence N29°10'48"E, 160.33 feet to the point of beginning (P.O.B.)

Said parcel contains 9,549.1 s.f. (0.22 Acres) of land, more or less and is subject to all easements and rights-of-way of record.

Lot 112 description:

Commencing at the Northwest corner of Lot 111 of the plat of Oakwood; thence S50°11'45"E, 60.54 feet to the point of beginning (P.O.B.) of the following described parcel; thence S50°11'45"E, 60.61 feet; thence S29°03'19"W, 159.05 feet; thence N50°49'13"W, 60.47 feet; thence N29°02'57"E, 159.72 feet to the point of beginning.

Said parcel contains 9,489.2 s.f. (0.22 Acres) of land, more or less and is subject to all easements and rights-of-way of record.

This survey was made under the direction of Fredrika Yalden, owner(s) of said lands and that I have complied with the provisions set forth in Chapter A-E 7 in the Wisconsin Administrative Code and that this survey is true and correct to the best of my knowledge and belief.

This 27TH Day of AUGUST, 2007

R. Michael Haynes, Registered Land Surveyor #2735

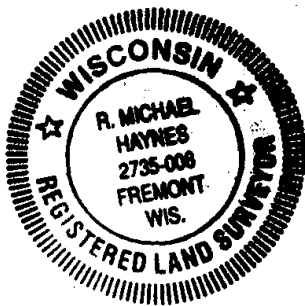

HAYNES SURVEYING & MAPPING, LLC.

204 E. Bridge Ct. Fremont, WI. 54940 - Ph. (920) 470-4997

- Certified Survey Maps
- Subdivisions
- Condominium Plats
- Boundary & Topographic Surveys
- Construction Staking Consulting
- ALTA ACSM Surveys

Drawing: 1081-pos	Page 2 of 2
1081-Yal	Date: 8/27/07