

LEGEND

- = EXISTING CONCRETE MONUMENT
- = EXISTING IRON PIPES
- = 3/4" REBARS SET
- () = PLATTED DATA

NORTH IS REFERENCED TO THE FIRST ADDITION TO COLUMBIAN PARK



OTHER SETBACK REQUIREMENTS

- 75' FROM WATER
- 20' FROM SIDEYARD
- 20' FROM REAR YARD

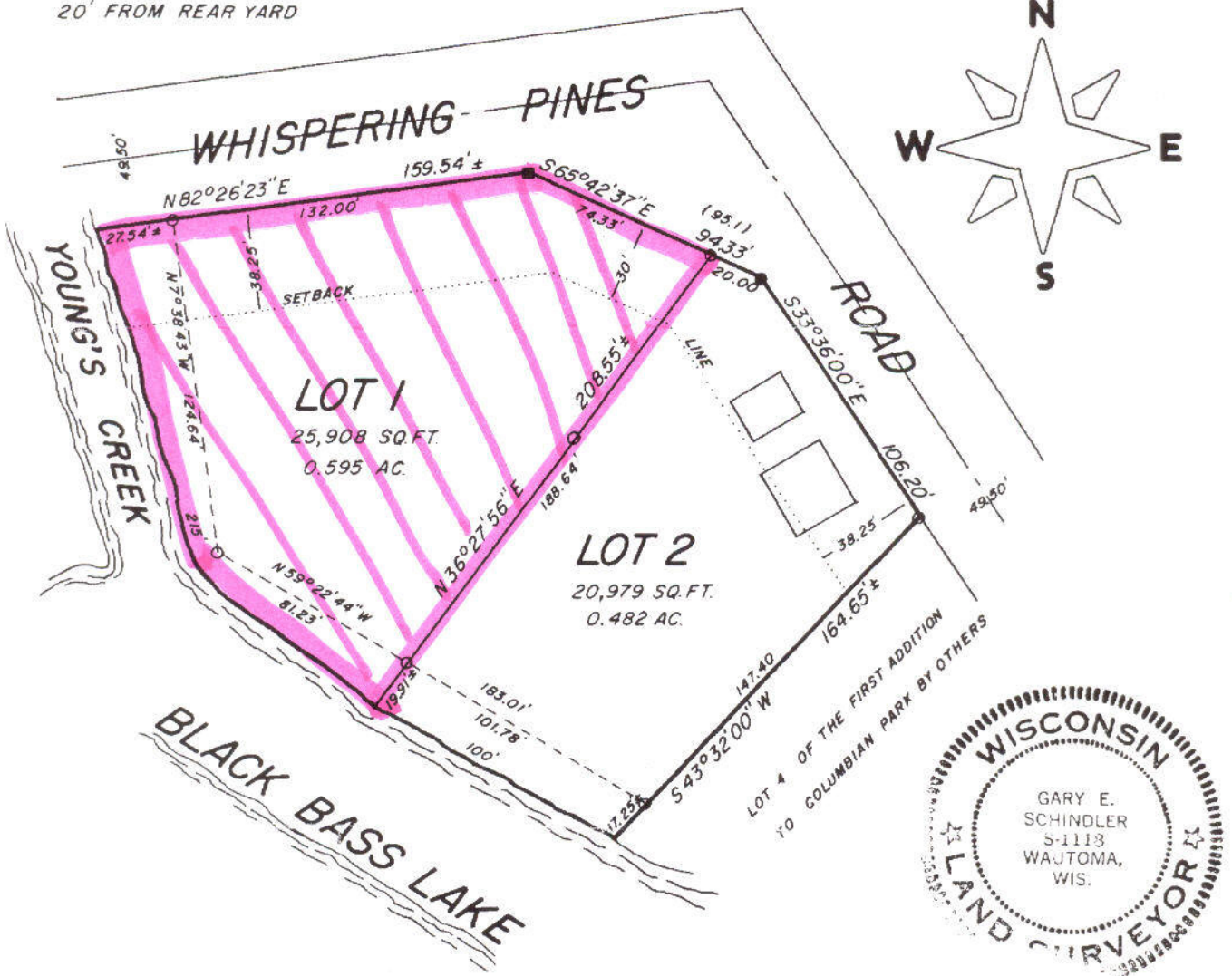

SURVEYOR'S CERTIFICATE

I, Gary E. Schindler, registered Wisconsin land surveyor, hereby certify:

That, under the direction of William Herregruck of 2534 E. Denton Avenue in St. Francis, Wisconsin, I have surveyed divided and mapped the lands as shown hereon being a subdivision of Lots 1, 2 and 3 in the First Addition to Columbian Park, a subdivision being a part of Government Lot 4, Section 33, T 22 N, R 11 E, Town of Farmington, Waupaca County, Wisconsin and bounded as follows:

The point of beginning being the easterly most corner of Lot 3 of said subdivision; thence S 43°32'00" W along the southeasterly line of said Lot 3, 147.40 feet to a point on a meanderline that is located N 43°32'00" E of and 17.25 feet more or less

continued on sheet 2