

DOC#: 670041



CSM # 6067

REGISTER'S OFFICE
WAUPACA COUNTY WI
RECEIVED FOR RECORD

JUN - 5 2003

At 8:24 o'clock AM and Recorded
In Vol. 21 of CSM on page 136
[Signature] Register

CERTIFIED SURVEY MAP

PART OF GOVERNMENT LOT 1 OF SECTION 33, TOWN 22 NORTH,
RANGE 11 EAST, TOWN OF FARMINGTON, WAUPACA COUNTY, WI.
ALSO BEING PART OF UNRECORDED ALFRED SMITH SUBDIVISION
ON ROUND LAKE. ALSO PART OF C.S.M. # 3951-11-454.

EXISTING LOT

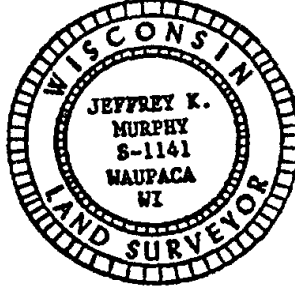
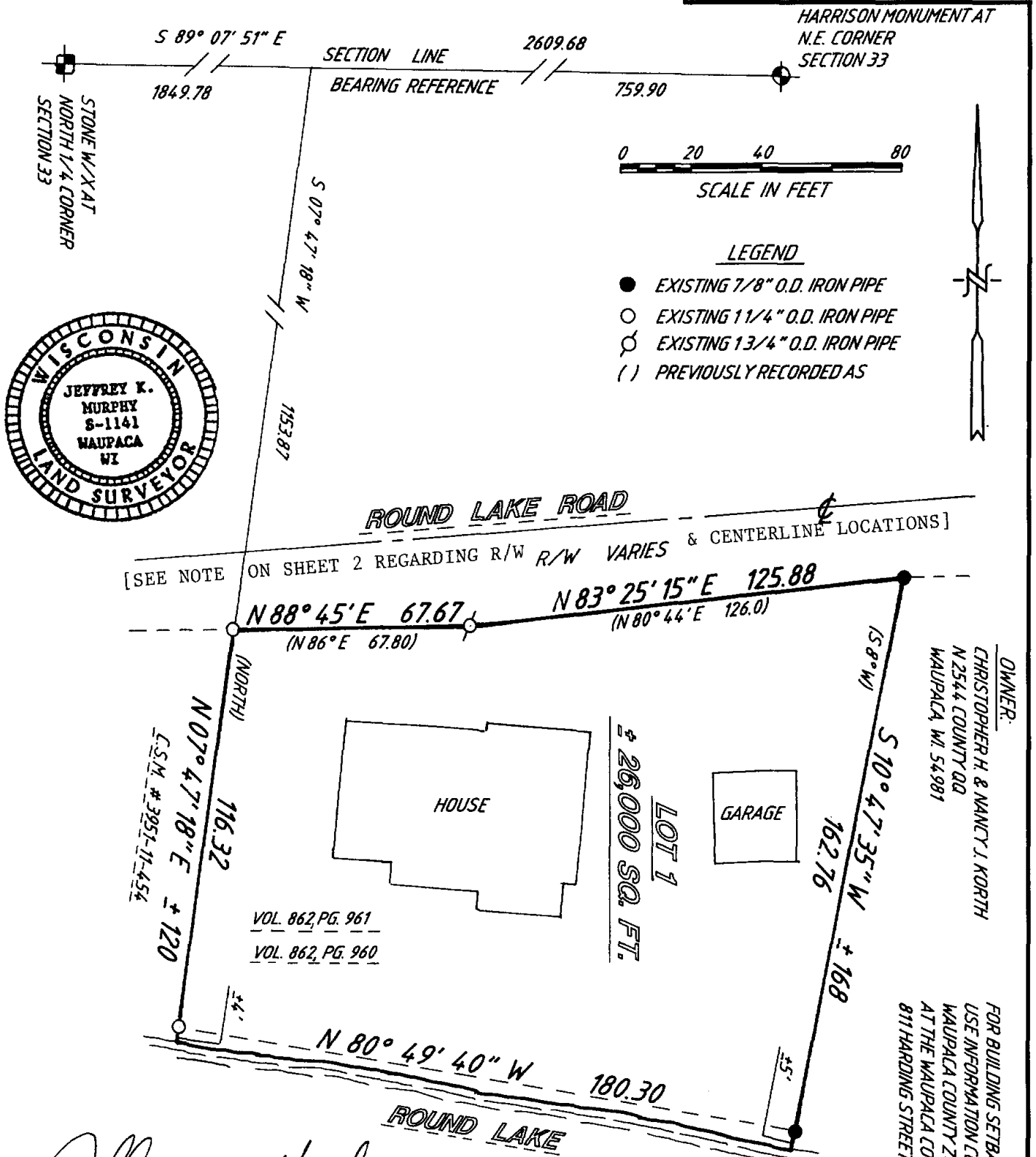

[SEE NOTE ON SHEET 2 REGARDING R/W R/W VARIES & CENTERLINE LOCATIONS]

OWNER:
CHRISTOPHER H. & NANCY J. KORTH
N 2544 COUNTY RD
WAUPACA, WI. 54981

FOR BUILDING SETBACK AND LAND
USE INFORMATION CONSULT THE
WAUPACA COUNTY ZONING DEPARTMENT,
AT THE WAUPACA COUNTY COURT HOUSE,
811 HARDING STREET, WAUPACA, WI.

[Signature]
JEFFREY K. MURPHY RLS 1141

THIS INSTRUMENT WAS DRAFTED BY:

Jeffrey K. Murphy
REGISTERED LAND SURVEYOR

SHEET 1 OF 2 SHEETS	
638 Woodland Circle WAUPACA, WI 54981-1082 715/258-3746	Volume <u>21</u> Page <u>136</u>

CERTIFIED SURVEY MAP NO. 6067

S U R V E Y O R ' S C E R T I F I C A T E

I, JEFFREY K. MURPHY, REGISTERED LAND SURVEYOR, DO HEREBY CERTIFY:

THAT I HAVE SURVEYED, DIVIDED, AND MAPPED THIS CERTIFIED SURVEY LOCATED IN GOVERNMENT LOT 1 OF SECTION 33, TOWN 22 NORTH, RANGE 11 EAST, TOWN OF FARMINGTON, WAUPACA COUNTY, WISCONSIN.* ALSO BEING PART OF THE UNRECORDED ALFRED SMITH SUBDIVISION ON ROUND LAKE. BOUNDED AND DESCRIBED AS FOLLOWS: *(ALSO PART OF C.S.M. # 3951-11-454)

COMMENCING AT THE NORTH $\frac{1}{4}$ CORNER OF SECTION 33 RUN THENCE S 89° 07' 51" E, ALONG THE NORTH LINE OF SECTION 33, 1849.78 FEET; THENCE S 07° 47' 18" W 1153.87 FEET TO THE POINT OF BEGINNING OF THIS DESCRIPTION:

THENCE N 88° 45' E 67.67 FEET; THENCE N 83° 25' 15" E 125.88 FEET;
THENCE S 10° 47' 35" W 162.76 FEET TO A MEANDER CORNER OF ROUND LAKE;
THENCE N 80° 49' 40" W, ALONG A MEANDER LINE OF ROUND LAKE, 180.30 FEET;
THENCE N 07° 47' 18" E 116.32 FEET TO THE POINT OF BEGINNING OF THIS DESCRIPTION.
INTENDING TO INCLUDE ALL THOSE LANDS LYING BETWEEN THE WATER'S EDGE OF ROUND LAKE AND THE MEANDER LINE AND THE RESPECTIVE LOT LINES EXTENDED TO SAID WATER'S EDGE.

THAT I HAVE MADE SUCH SURVEY AND MAP AT THE DIRECTION OF CHRISTOPHER H. KORTH, OWNER; THAT SAID MAP IS A TRUE AND CORRECT REPRESENTATION OF ALL THE EXTERIOR BOUNDARIES OF THE LAND SURVEYED; AND THAT I HAVE COMPLIED FULLY WITH ALL THE PROVISIONS OF CHAPTER 236.34 OF THE WISCONSIN STATUTES IN SURVEYING AND MAPPING SAME.

JUNE 5, 2003

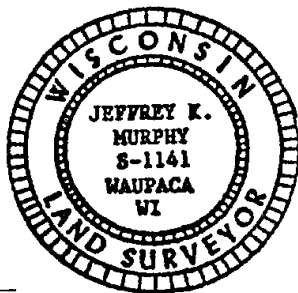

Jeffrey K. Murphy
JEFFREY K. MURPHY R.L.S. # 1141

RIGHT-OF-WAY NOTE

THE SOUTHERLY RIGHT-OF-WAY LINE OF ROUND LAKE ROAD AS DELINEATED ON THIS CERTIFIED SURVEY MAP WAS ESTABLISHED BY FORMER WAUPACA COUNTY SURVEYOR W.E. HOYORD IN A SURVEY FOR ALFRED SMITH DONE IN SEPTEMBER 1941. THE CENTERLINE OF ROUND LAKE ROAD WAS ESTABLISHED BY DONALD F. LA COUNT IN A SURVEY DONE FOR FERN B. SMITH IN JUNE 1981. THEY ARE NOT IN COINCIDENCE WITH EACH OTHER.

THIS INSTRUMENT WAS DRAFTED BY:

 <i>Jeffrey K. Murphy</i> REGISTERED LAND SURVEYOR

SHEET 2 OF 2 SHEETS

638 Woodland Circle
WAUPACA, WI 54981-1082
715/258-3746

Volume 21
Page 137