

LINE LOCATION SURVEY MAP

BEING PART OF THE NE 1/4 OF THE NW 1/4 OF SECTION 9, TOWN 20 NORTH, RANGE 13 EAST, IN THE TOWN OF BLOOMFIELD, WAUSHARA COUNTY, WISCONSIN.

LEGEND

- = SET WOODEN LATHE
- ▲ = RR SPIKE RECOVERED
- ⦿ = 3/4" REBAR RECOVERED
- = 1" IRON PIPE RECOVERED
- () = PREVIOUSLY RECORDED DISTANCE OR BEARING

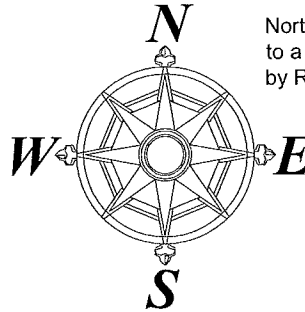

North is Reference to a Plat of Survey by RLS # 980.

SCALE : 1" = 150 FEET



COPY

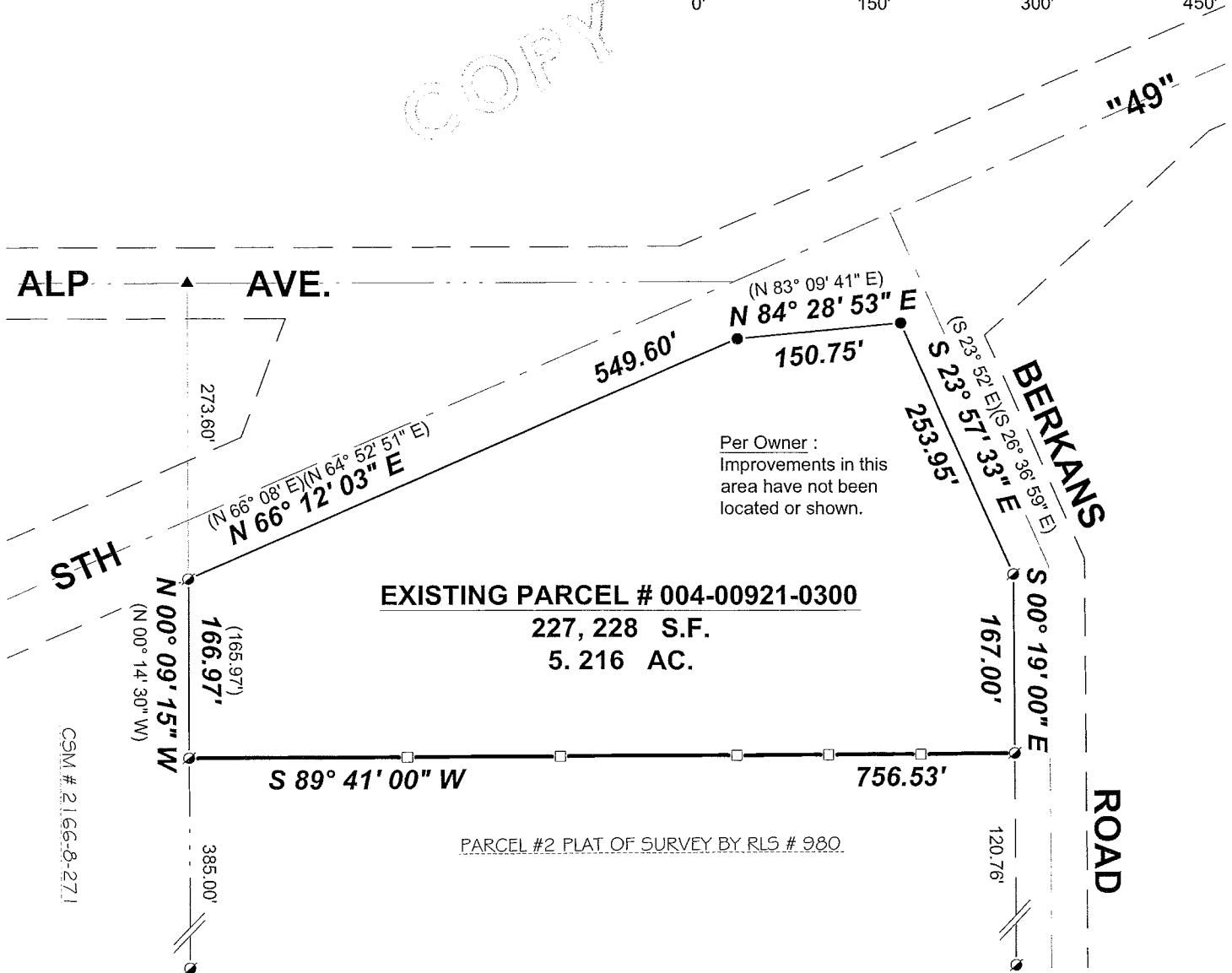

Land Owner of Record :
 Gary L. & Karen L. Homman
 W 1547 Berkans Road
 Fremont, WI 54940

Deed of Record :
 Volume 454 Page 442-444
 Document # 327201

I, **Mark R. Carlovsky**, Wisconsin Registered Land Surveyor, certify that this is a true and correct copy.

A parcel of land located in the Northeast 1/4 of the Northwest 1/4 of Section 9, Township 20 North, Range 13 East, Town of Bloomfield, Waushara County, Wisconsin:

Commencing at the North 1/4 corner of Section 9, thence South 89°24' West along the North line of Section 9, 677.01 feet to the Southeasterly right of way line of S.T.H. "49" and the point of beginning, thence South 66°98' West along said right of way line, 693.73 feet to the West line of the Northeast 1/4 of the Northwest 1/4, thence South 0°14'30" East along said West line, 165.97 feet, thence North 89°41' East 756.53 feet, thence North 0°19' West 167.00 feet, thence North 23°52' West 301.24 feet to the point of beginning.

EXCEPTING THEREFROM a parcel of land in Township 20 North, Range 13 East, Section 9, the Northeast 1/4 of the Northwest 1/4 thereof. Said parcel includes all land of the owner contained within the following traverse.

Commencing at the North 1/4 corner of said Section 9, being a Harrison monument, thence South 88°08'29" West 642.50 feet along the section to its intersection with the centerline presently traveled Berkans Road, thence North 26°36'59" West 63.59 feet along said centerline to the point of beginning, thence North 64°52'51" East 301.26 feet along the centerline of presently traveled STH 49, thence South 25°07'09" East 50.00 feet to a metal monument, thence South 46°18'03" West 279.16 feet to a metal monument, thence South 63°23'01" West 33.00 feet, thence North 26°36'59" West 43.40 feet along the centerline of said Berkans Road, thence South 63°23'01" West 33.00 feet to a metal monument hereinafter referred to as Point "H", thence S83°09'41" West 150.75 feet to a metal monument hereinafter referred to as Point "J", thence N25°07'09" West 50.00 feet, thence N64°52'51" East 173.61 feet along the centerline of said STH 49 to the point of beginning.

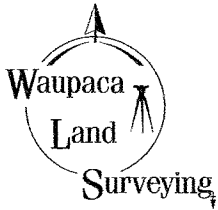

WAUPACA LAND SURVEYING STATEMENT

E 2613 Southwood Drive
 Waupaca, WI 54981
 Phone 715-256-9942 Fax 715-256-0697
 waulandsurv@charter.net

STATEMENT # 1
 Job Number 2009-086
 Date: December 3, 2009

BILL TO Gary Homman
 W 1547 Berkans Road
 Fremont, WI 54940

COMMENTS

DATE	DESCRIPTION	AMOUNT	BALANCE		
12/03/09	Courthouse research - field locations – computations – stakeout (additional points along South line with lathe) – map lands in Section 9 of Waushara.	\$ 535.00	\$ 535.00		
	Materials	\$ 0.00	\$ 535.00		
	Change of Survey Order & Amount	\$ 0.00	\$ 0.00		
	Original Estimate	\$ 535.00 – \$ 635.00	\$ 535.00		
		Retainer Paid	\$ 300.00		
TOTAL TO DATE	OVER 120 DAYS PAST DUE	90 DAYS PAST DUE	60 DAYS PAST DUE	30 DAYS PAST DUE	ORIGINAL TOTAL
\$ 235.00					\$ 235.00

REMITTANCE	
Statement #	1
Date	12-7-09
Amount Due	\$ 235.00
Amount Enclosed	# 235.00 ck# 2546

Make all checks payable to Waupaca Land Surveying
THANK YOU FOR YOUR BUSINESS!

WAUPACA LAND SURVEYING

E 2613 Southwood Drive
Waupaca, WI 54981
1-715-256-9942 (Phone)
1-715-256-0697 (Fax)
waulandsurv@charter.net (email)



This is a contract for Professional Land Surveying Services with Waupaca Land Surveying. If you are in agreement with these provisions and would like us to place you on our project list please sign and date one copy and return it to Waupaca Land Surveying.

ORDERED BY : Gary & Karen Homman
W 1547 Berkans Road
Fremont, WI 54940

PHONE NUMBER : (920) 867 – 3020

PROJECT LOCATION : COUNTY - Waushara TOWN - Bloomfiled
SECTION 9 TOWN 20 NORTH RANGE 13 EAST

SURVEY ORDERS : Survey – reset or verify the corners (placing additional points along the South Line) – map lands @ W1547 Berkans Road.

DATE ORDERED : November 12TH, 2009

TYPE OF SURVEY SERVICE : Plat of Survey Map

ESTIMATED PRICE : \$ 535.00 - \$ 635.00

RETAINER REQUIRED : 75 % (\$ 401.25) at the Start of the Survey (See enclosed letter, which is part of this contract)

NOTE: THIS ESTIMATED PRICE IS GOOD FOR THE NEXT 120 DAYS FROM DATE ORDERED.

If preliminary work indicates that the estimated price is substantially low, you will be notified and, at your request, a new written estimate will be provided. This contract with Waupaca Land Surveying will only be void after a new contract is signed for the work to proceed. If the client cancels this contract at any time and for any reason during the actual surveying process, the client will be billed for work already accumulated. The client will not be billed more than 110% of the estimated price. There will be additional charges for any and all changes to the Survey Orders as stated above. Bills are due and payable upon completion of the project and or cancellation of project (by client). A late charge of 1.5% per month will be charge on the unpaid balance amounts every 30 days past billing date.

ACCEPTANCE :

The person signing this contract is responsible for payments in full, agrees to pay any and all late charges accumulated on the unpaid balances of the bill, and will pay attorneys' fees and costs incurred by Waupaca Land Surveying to enforce the terms and conditions of said agreement. Arrangements for cost sharing with others parties are the full responsibility of the signer of this agreement.

PROPERTY OWNER NAME : _____

PROPERTY OWNER ADDRESS : _____

NAME OF SIGNER : _____

ADDRESS OF SIGNER : _____

RELATIONSHIP OF SIGNER TO PROPERTY OWNER : _____

I HAVE READ THE TERMS LISTED ABOVE AND HEREBY DIRECT WAUPACA LAND SURVEYING TO PROCEED WITH THE ABOVE STATED PROJECT

Party Responsible for Complete Payment

Date Signed

Estimate # 2009-080 _____

Job Number # _____

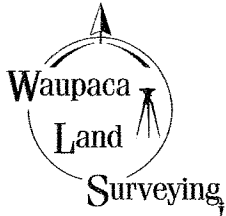

Waupaca Land Surveying

E 2613 Southwood Drive
Waupaca, WI 54981
715-256-9942
715-256-0697
waulandsurv@charter.net

November 13, 2009

Gary & Karen Homman
W 1547 Berkans Road
Fremont, WI 54940

Gary;

Enclosed are two copies of the Estimate/Contract for your surveying project in Section 9 of Bloomfield.

If you are in agreement with the terms of the enclosed contract and would like me to place you on my project please sign and return one copy (along with the retainer) keeping the other for your records.

Thank you for contacting me to provide you with this estimate and I look forward to working with you. If you have questions or concerns please call, the best time to reach me is before 8am or after 4pm most workdays.

Sincerely,

A handwritten signature in black ink that reads "Mack".

Mark R. Carlovsky
Registered Land Surveyor
Waupaca Land Surveying

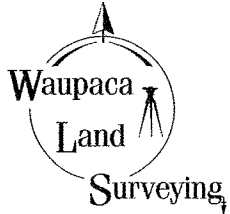

Waupaca Land Surveying

E 2613 Southwood Drive
Waupaca, WI 54981
715-256-9942
715-256-0697
waulandsurv@charter.net

December 3, 2009

Gary Homman
W 1547 Berkans Road
Fremont, WI 54940

Gary;

Enclosed is the bill for your surveying project in Section 9 of Bloomfield.

Thank you, again for selecting Waupaca Land Surveying for this surveying project, if you have questions or are in need of anything else please call me. The best time to reach me is before 8:00am or after 4:30pm most weekdays.

Sincerely,

A handwritten signature in black ink, appearing to read "MACK".

Mark R. Carlovsky
Registered Land Surveyor - Owner
Waupaca Land Surveying