



Certified, Filed and or Recorded on
FEB. 09, 2006 AT 10:16AM

DOC # 720999

CERTIFIED SURVEY MAP NO. 6527

BEING PART OF GOVERNMENT LOT 6, SECTION 34, TOWN 22
NORTH, RANGE 11 EAST, TOWN OF FARMINGTON, COUNTY OF
WAUPACA, STATE OF WISCONSIN. ALSO BEING ALL OF LOT 12
OF THE SECOND AMENDMENT TO THE McCROSSEN PLAT.

Vol/06X 23 Pag/2006 257
WAUPACA COUNTY
RECEIVED FOR RECORD
GEORGE E. JORGENSEN REGISTER OF DEEDS
Fee Amount: \$13.00

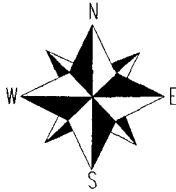

NORTH IS REFERENCED TO THE SOUTH
LINE OF THE S.W. 1/4 OF SECTION 34
WHICH IS ASSUMED TO BEAR N 88°45'23" E

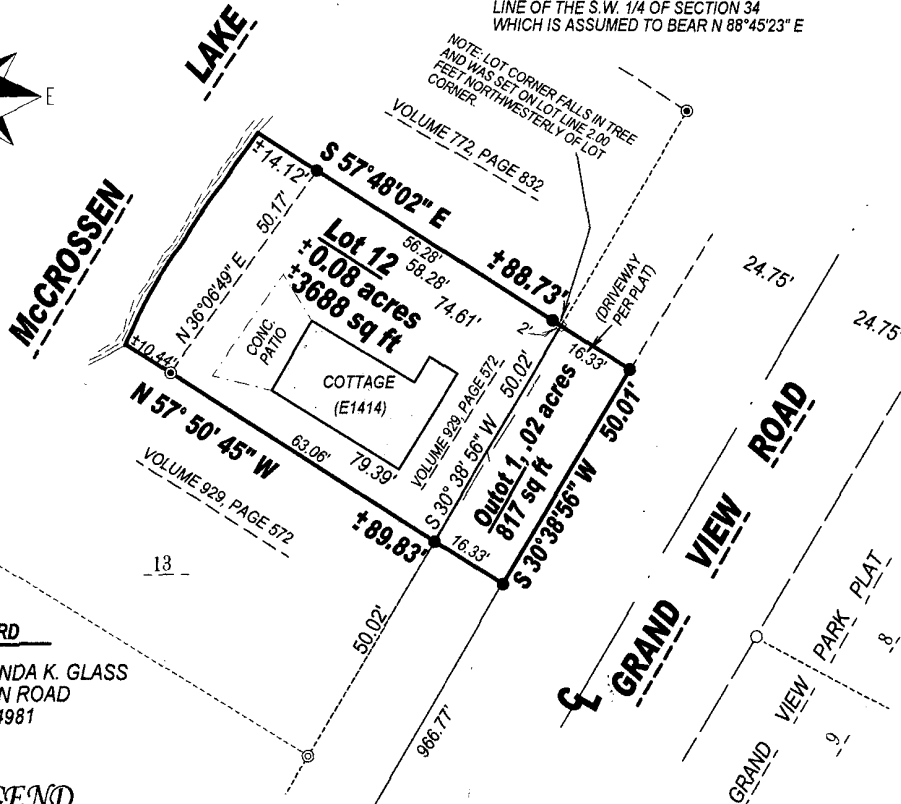

OWNER OF RECORD
MICHAEL D & RONDA K. GLASS
N2107 CLEGHORN ROAD
WAUPACA, WI. 54981

LEGEND

- 3/4" X 24" RE-BAR SET. 1.50 LBS./FT.
- ⊙ EXISTING 3/4" RE-BAR
- ⊙ EXISTING 1 1/4" IRON PIPE
- EXISTING WOOD RAIL FENCE
- () PREVIOUSLY RECORDED AS

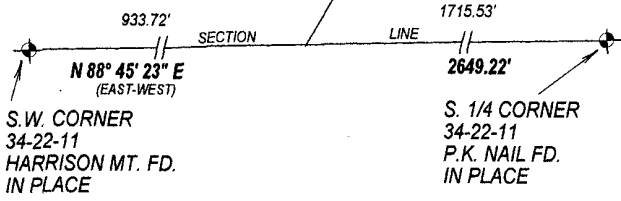

FOR BUILDING SETBACKS CONTACT THE
ZONING DEPARTMENT AT THE WAUPACA
COUNTY COURT HOUSE

THIS INSTRUMENT WAS DRAFTED BY:

SHEET 1 OF 2 SHEETS



AMHERST LAND SURVEYING, LLC

Danny D. Toftum, R.L.S.

10939 CTY. RD. "V"
AMHERST, WI. 54406
(715) 824-3345

PROJECT NUMBER

06013

CERTIFIED SURVEY MAP NO. 6527

BEING PART OF GOVERNMENT LOT 6, SECTION 34, TOWN 22 NORTH, RANGE 11 EAST, TOWN OF FARMINGTON, COUNTY OF WAUPACA, STATE OF WISCONSIN. ALSO BEING ALL OF LOT 12 OF THE SECOND AMENDMENT TO THE McCROSSEN PLAT.

SURVEYOR'S CERTIFICATE

I, DANNY D. TOFTUM, REGISTERED LAND SURVEYOR, DO HEREBY CERTIFY:

THAT I HAVE SURVEYED, DIVIDED, AND MAPPED THIS CERTIFIED SURVEY LOCATED IN GOVERNMENT LOT 6, SECTION 34, TOWN 22 NORTH, RANGE 11 EAST, TOWN OF FARMINGTON, COUNTY OF WAUPACA, STATE OF WISCONSIN. ALSO BEING ALL OF LOT 12 OF THE SECOND AMENDMENT TO THE McCROSSEN PLAT. BOUNDED AND DESCRIBED AS FOLLOWS:

COMMENCING AT THE S.W. CORNER OF SECTION 34, RUN THENCE N 88° 45' 23" E, ALONG THE SOUTH LINE OF THE S.W. 1/4 OF SECTION 34, 933.72 FEET; THENCE N 30° 38' 56" E 966.77 FEET TO THE POINT OF BEGINNING OF THIS DESCRIPTION:

THENCE N 57° 50' 45" W 79.39 FEET TO A MEANDER CORNER OF McCROSSEN LAKE;
THENCE N 36° 06' 49" E, ALONG A MEANDER LINE OF SAID McCROSSEN LAKE, 50.17 FEET;
THENCE S 57° 48' 02" E 74.61 FEET; THENCE S 30° 38' 56" W 50.01 FEET TO THE POINT OF BEGINNING OF THIS DESCRIPTION.

INTENDING TO INCLUDE ALL THOSE LAND LYING BETWEEN THE MEANDER LINE AND THE WATER'S EDGE OF McCROSSEN LAKE AND THE RESPECTIVE LOT LINES EXTENDED TO SAID WATER'S EDGE.

THAT I HAVE MADE THIS SURVEY AND MAP AT THE DIRECTION OF MICHAEL D. GLASS; THAT SAID SURVEY AND MAP IS A TRUE AND CORRECT REPRESENTATION OF ALL THE EXTERIOR BOUNDARIES OF THE LAND SURVEYED; AND THAT I HAVE COMPLIED FULLY WITH ALL THE PROVISIONS OF CHAPTER 236.34 OF WISCONSIN STATUTES IN SURVEYING AND MAPPING SAME.

FEBRUARY 3, 2006

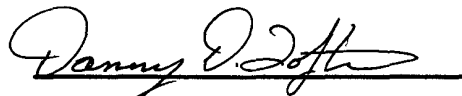

DANNY D. TOFTUM R.L.S. # 2535



THIS INSTRUMENT WAS DRAFTED BY:

SHEET 2 OF 2 SHEETS



AMHERST LAND SURVEYING, LLC

Danny D. Toftum, R.L.S.

10939 CTY. RD. "V"
AMHERST, WI. 54406
(715) 824-3345

PROJECT NUMBER

06013